

# 650 Presidio Avenue, #301 San Francisco

3 Bedroom Lower Pacific Heights Condominium

## PROPERTY DETAILS

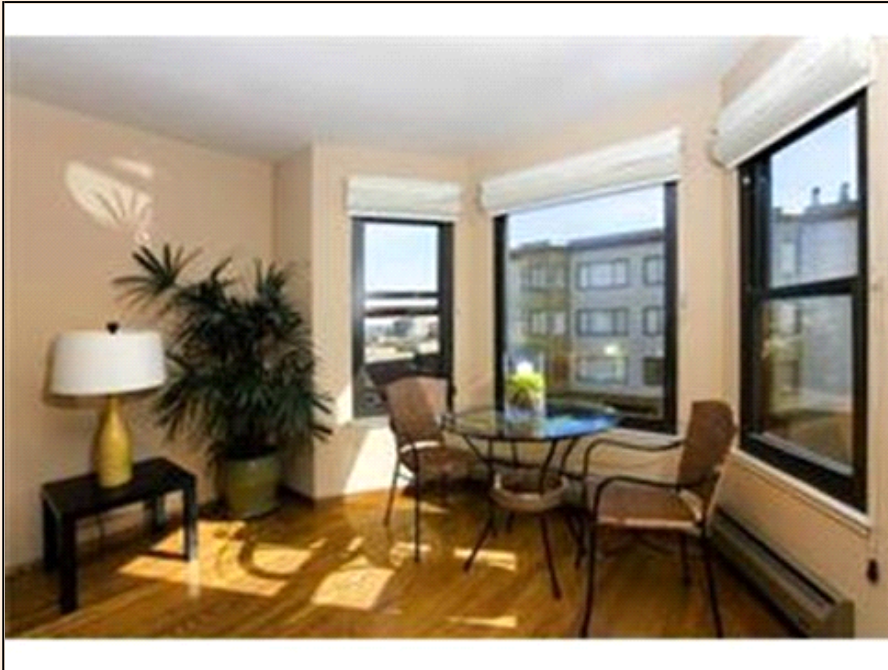

**Listing Price:** **\$846,000**

**Listing Address:** 650 Presidio Avenue,  
#301  
San Francisco  
CA 94115

**Bedrooms:** 3

**Full Baths:** 2

**Partial Baths:** 0

**SQ FT:** 1320

**Style:** Modern

**QR Code:**

On a SmartPhone?  
Scan the QR code  
to see this listing



## PROPERTY DESCRIPTION

Bright and Sunny full floor 3 bedroom/ 2 bath condominium in three unit building. Walking distance to Laurel Village and Sacramento Street shopping and restaurants. Move Right In! One car side-by-side parking, shared laundry in garage shared garden, and storage.

## CONTACT INFORMATION



**Patten & Monfredini**  
**Pacific Union Real Estate**  
**sanfranciscohomesolutions.com**  
One Letterman Drive I Building C Suite 300  
San Francisco CA 94129  
415.235.9077 or 415.722.4840  
866.827.6156  
lmonfredini@pacunion.com

Bethany Patten &  
Lee Ann Monfredini

Phone: 415-929-7100  
Direct: 415-235-9077  
Fax: 866-827-6156



**Equal Housing Opportunity**

Property information deemed reliable but not guaranteed and should be verified.

Copyright © 2003-2012 Real Pro Systems LLC. All rights reserved.