

525 Gough Street #105 San Francisco

Hayes Valley Contemporary Condominium

PROPERTY DETAILS

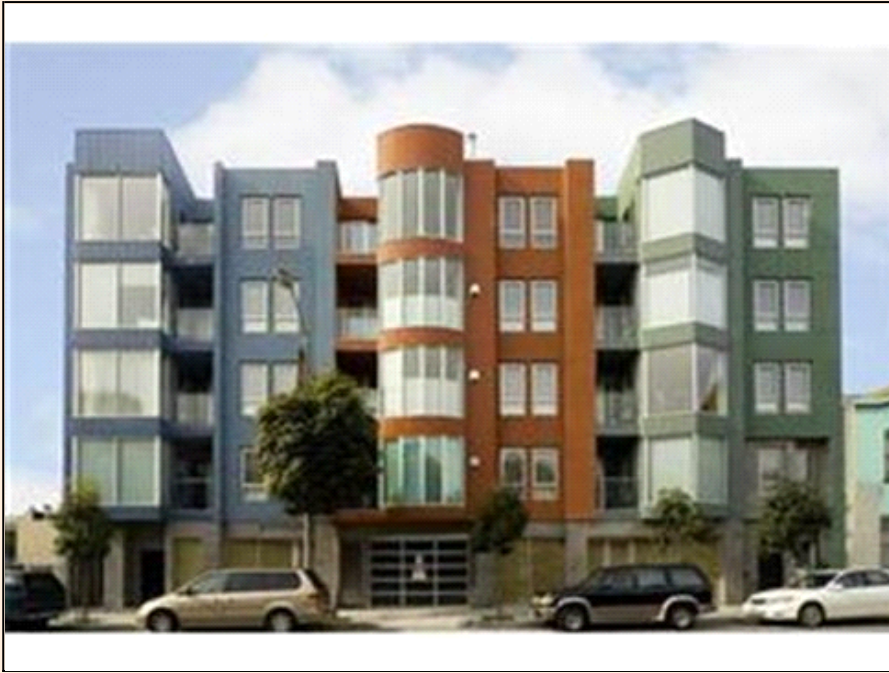

Listing Price: **\$899,000**

Listing Address: 525 Gough Street
#105
San Francisco
CA 94102

Bedrooms: 2

Full Baths: 3

Partial Baths: 0

SQ FT: 1411

QR Code:

On a SmartPhone?
Scan the QR code
to see this listing



PROPERTY DESCRIPTION

Stunning, rear facing 2-Level Condo with 2 bedrooms and 3 full baths. Open Floorplan with gourmet kitchen and large living and dining areas. 2 patios. Gas fireplace. One car deeded parking. Washer and dryer. Close to the restaurants, transportation and shopping in Hayes Valley. New Building, built in 2005.

CONTACT INFORMATION



Patten & Monfredini
Pacific Union Real Estate
sanfranciscohomesolutions.com
One Letterman Drive I Building C Suite 300
San Francisco CA 94129
415.235.9077 or 415.722.4840
866.827.6156
lmonfredini@pacunion.com

Bethany Patten &
Lee Ann Monfredini

Phone: 415-929-7100
Direct: 415-235-9077
Fax: 866-827-6156



Equal Housing Opportunity

Property information deemed reliable but not guaranteed and should be verified.

Copyright © 2003-2012 Real Pro Systems LLC. All rights reserved.